

ROAD INDEX

A	I	R	ROCK CREEK RD. A1
	J		JOANN, DRIVE C-3
B	BURROWS RD. BI-F1	K	KILE ROAD A2-A6
		S	SUN ROAD D5
C	CLAY STREET BI-C6	L	LEGGETT RD. BI-F2
		T	
D		M	MADISON RD. DI-D6
			MORGAN RD. FI-F3
			MURPHY RD. FI
		U	
E			
		V	
		Z	
F			
		W	WHITNEY RD. D5-F5
		O	
G	G.A.R. HIGHWAY A4-F4		
		X	
		P	PLANK ROAD BI-F6
		Y	
H	HART ROAD A2-E2		
	HAUTALA ROAD C6		
		Z	

- ① MONTVILLE ELEM. SCHOOL
- ② COMMUNITY CHURCH
- ③ MONTVILLE METHODIST CHURCH
- ④ MONTVILLE CEMETERY
- ⑤ MONTVILLE VOL. FIRE DEPT.
- ⑥ UNITED STATES POST OFFICE
- ⑦ MONTVILLE TOWN HALL
- ⑧ STATE HIGHWAY GARAGE (SUB STATION)

MONTVILLE TOWNSHIP

SCALE: 1" = 2000'

O. J. ROBINSON
GEAUGA COUNTY ENGINEER

- UNPAVED ROADS
- TOWNSHIP LINE
- PAVED ROADS
- COUNTY LINE

THOMPSON TOWNSHIP

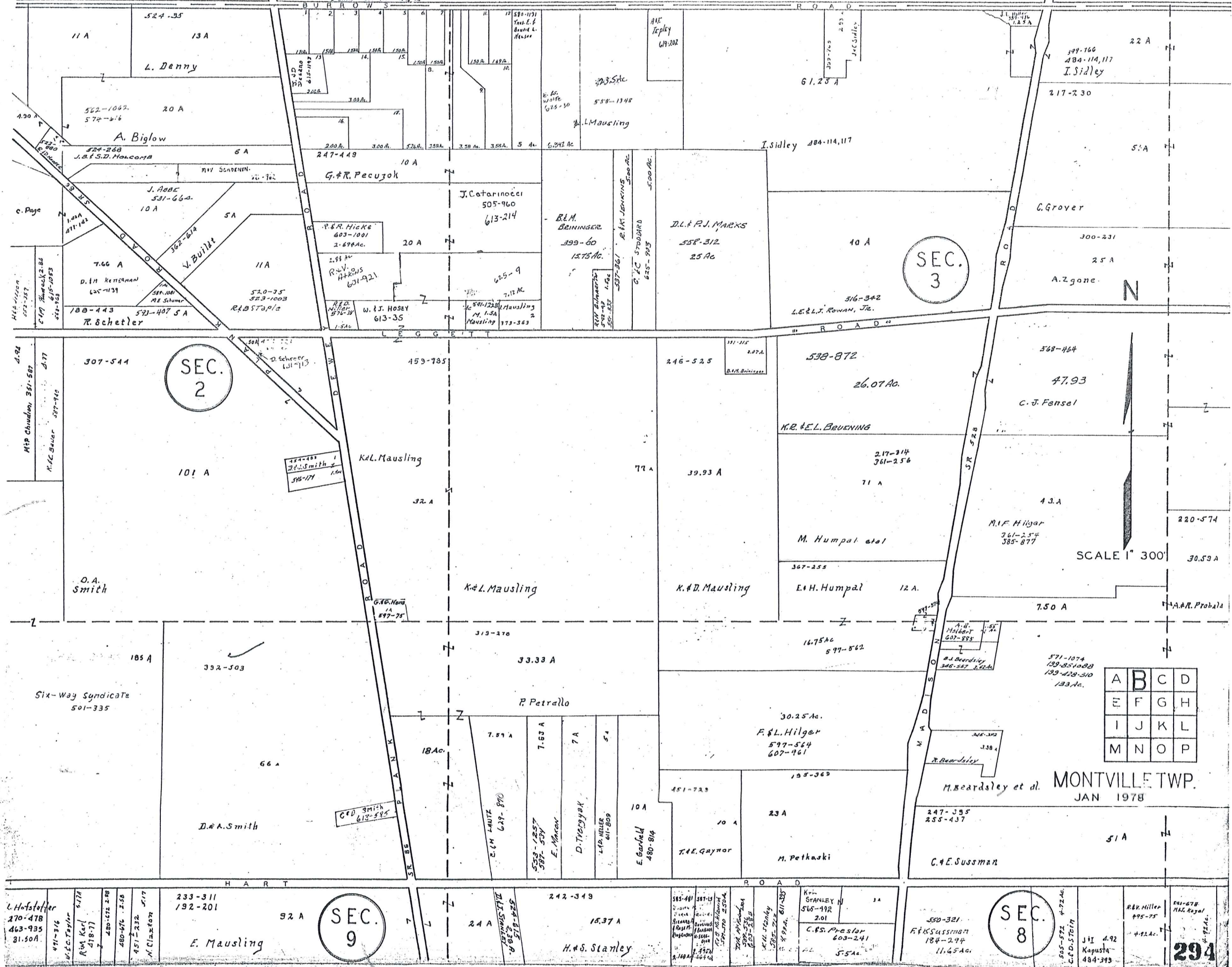

SEC. 3

SEC. 2

SEC. 9

SEC. 8

A	B	C	D
E	F	G	H
I	J	K	L
M	N	O	P

MONTVILLE TWP. JAN 1978

T H I L O M P S O N T O W N S H I P

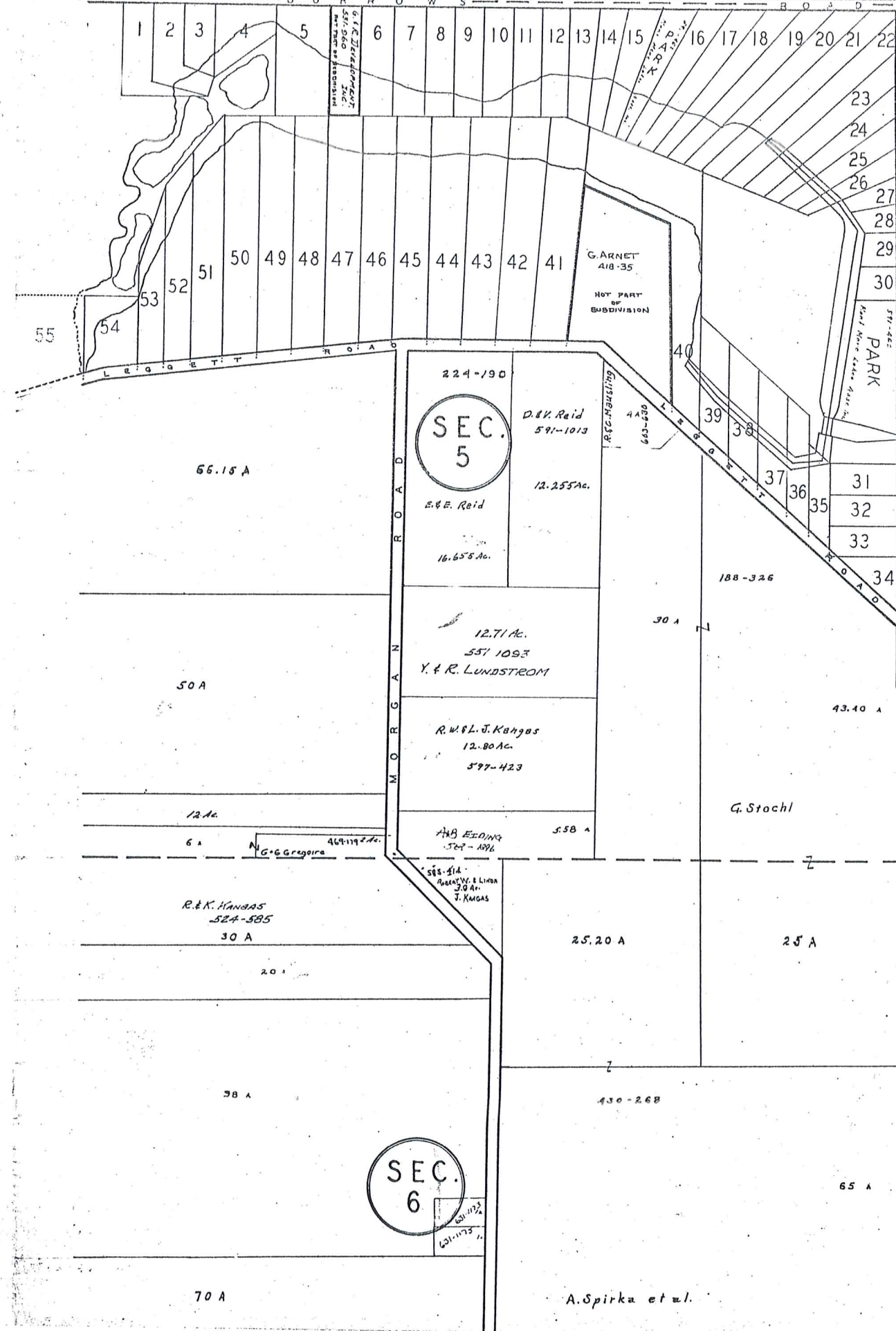

MONT-MERE COLONY

Subdivision Ord. - Vol. 9 - Pg. 96

1		
2	T & K Washington	587-1150
3	J & M MacColling	585-842
4	J & M MacColling	585-842
5	G & S Suda	588-1020
6		
7		
8	K & Z Tenison	621-222
9	J & D MacColling	578-926
10	J & S C. L. P. H.	578-222
11	S & C. L. P. H.	618-340
12	G. R. E. L. P. H.	583-1041
13	L. L. S. P. H.	631-333
14	B. R. M. S. P. H.	588-167
15	J. W. S. P. H.	582-574
16	J. W. S. P. H.	582-574
17		
18	H. B. J. M. B.	589-1059
19	W. M. T. E. R. A. L. D.	641-740
20	G. S. G. R. O. U. D. L. E.	580-813
21	F. & E. W. A. T. E. R.	617-386
22		
23		
24	R. & D. C. O. R. H. L. I. N.	585-372
25		
26	T. & D. F. R. A. N. G. E. S.	
27	C. O. R. Z. E. N. D. O. W. S. K. I.	600-112
28	H. & A. S. T. E. P. H. E. N.	617-1251
29	R. & S. S. T. O. N. G.	603-1066
30	J. & E. S. T. E. P. H. E. N.	578-227
31	R. & S. S. T. O. N. G.	603-1066
32	G. R. M. A. N. D. R. U. S.	577-747
33	E. C. G. R. O. M. A. N. D. R. U. S.	582-438
34	E. C. G. R. O. M. A. N. D. R. U. S.	577-747
35		
36	S. L. L. E. H. A. N.	585-119
37	R. & S. S. T. O. N. G.	603-1066
38	S. T. E. V. E. P. A. P. A. R.	577-427
39	H. F. B. O. Z. C. H. A. Y.	641-180
40	S. T. E. V. E. P. A. P. A. R.	577-427
41		
42	D. & F. P. A. R. R. I. S.	578-1201
43	R. & S. M. K. N. O. P.	577-342
44	H. & N. S. T. E. P. H. E. N.	577-1209
45	D. F. R. O. I. E. R.	608-378
46	"	"
47	J. A. M. T. E. M. P. L. E.	519-743
48	C. E. D. M. B. R. I. D. E.	580-416
49	P. B. D. E. N. N.	580-1021
50	P. B. D. E. N. N.	580-1021
51	D. F. D. J. A. N. N.	577-1217
52	R. B. T. E. M. P. L. E.	577-1096
53	S. T. E. V. E. P. A. P. A. R.	577-427
54	J. & O. K. A. N. V. A. L. T. S.	588-828
55	A. & J. W. I. S. H. E. S.	621-1077

589-1112
P. T. FITZGERALD

589-1041



SCALE 1" = 300'
JAN 1978

A	B	C	D
E	F	G	H
I	J	K	L
M	N	O	P

H A M B D E N T O W N S H I P

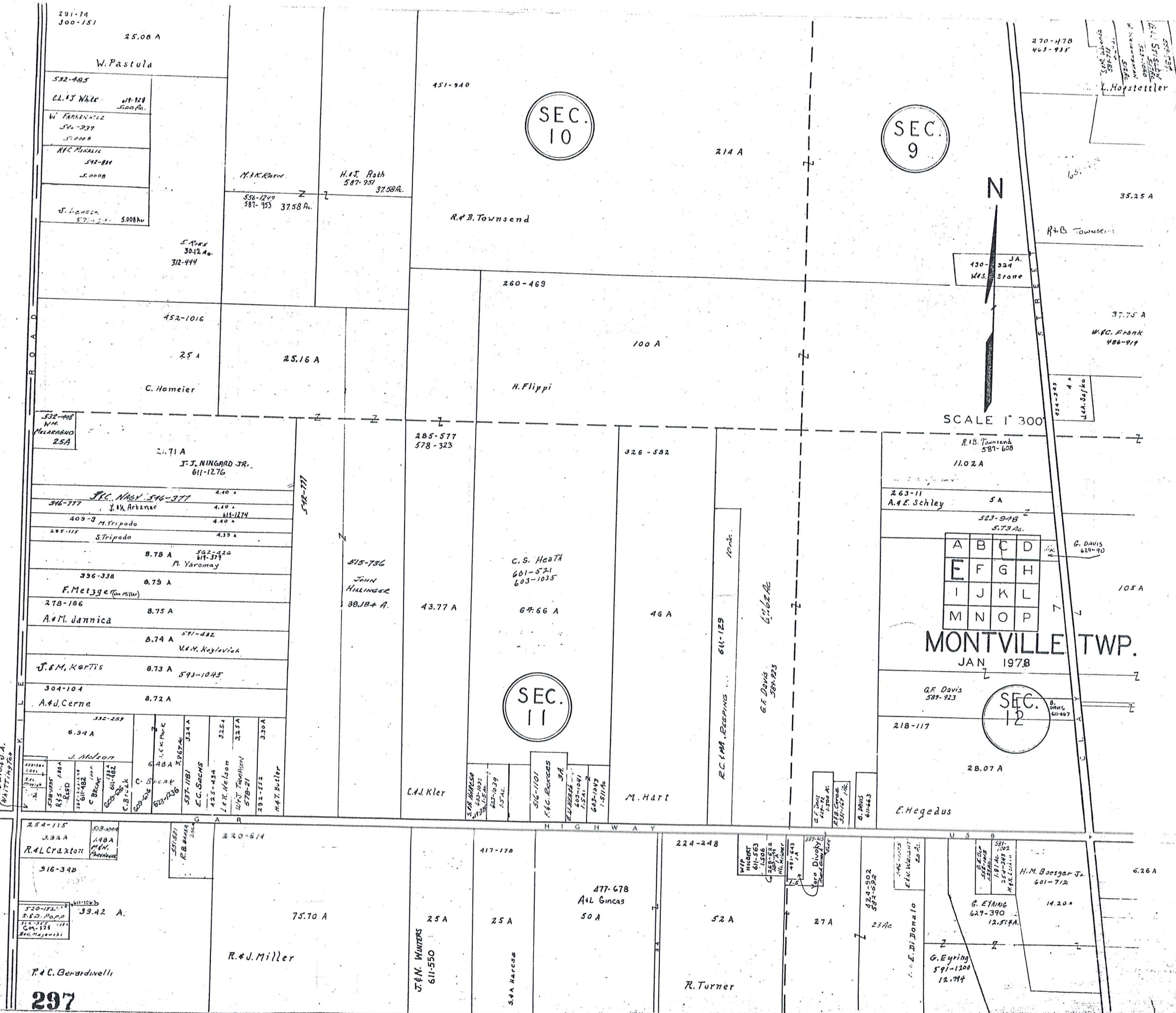

SEC. 9

SEC. 10

SEC. 11

SEC. 12

SCALE 1" = 300'

MONTVILLE TWP.
JAN 1978

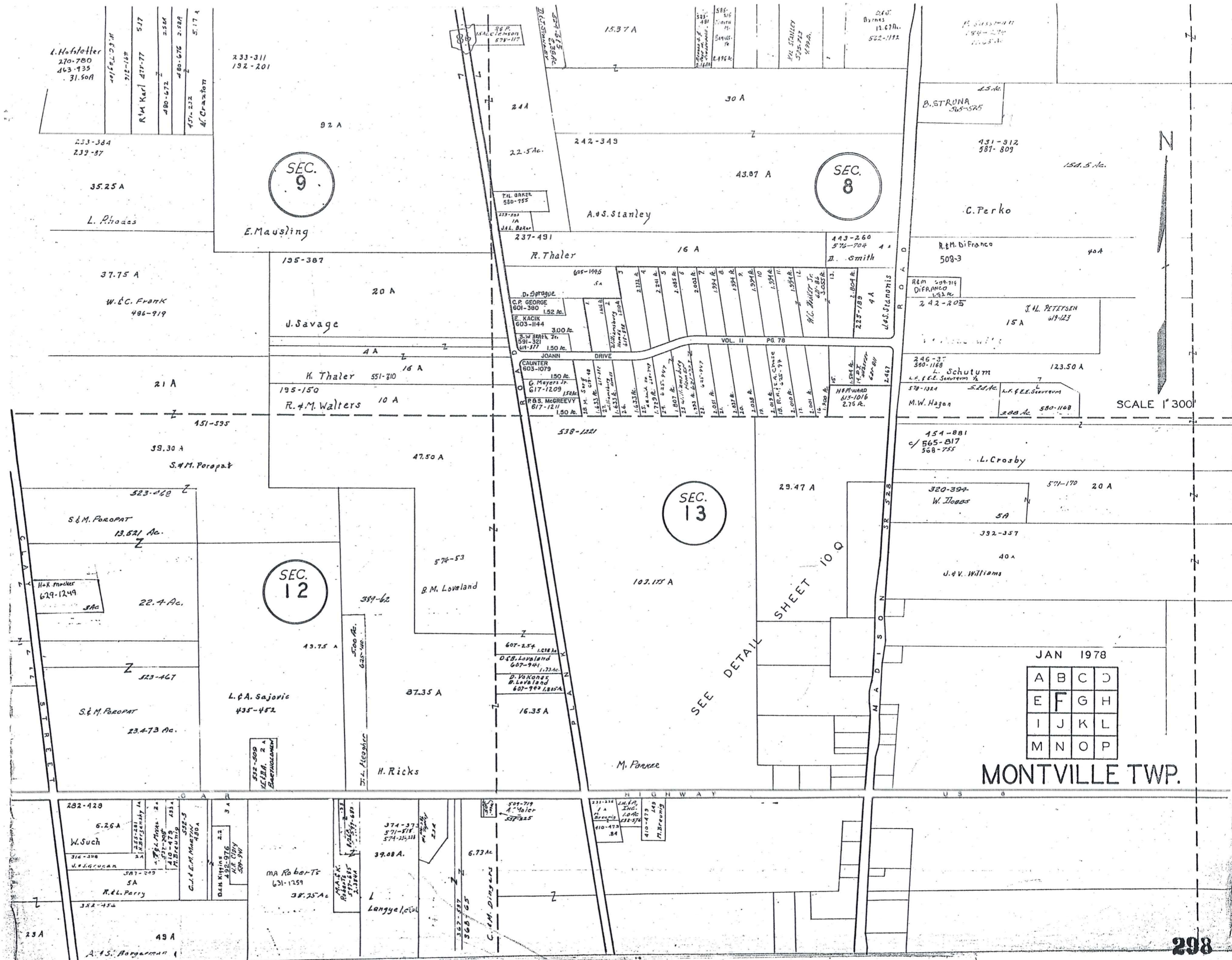

SCALE 1" = 300'

JAN 1978

A	B	C	D
E	F	G	H
I	J	K	L
M	N	O	P

MONTVILLE TWP.

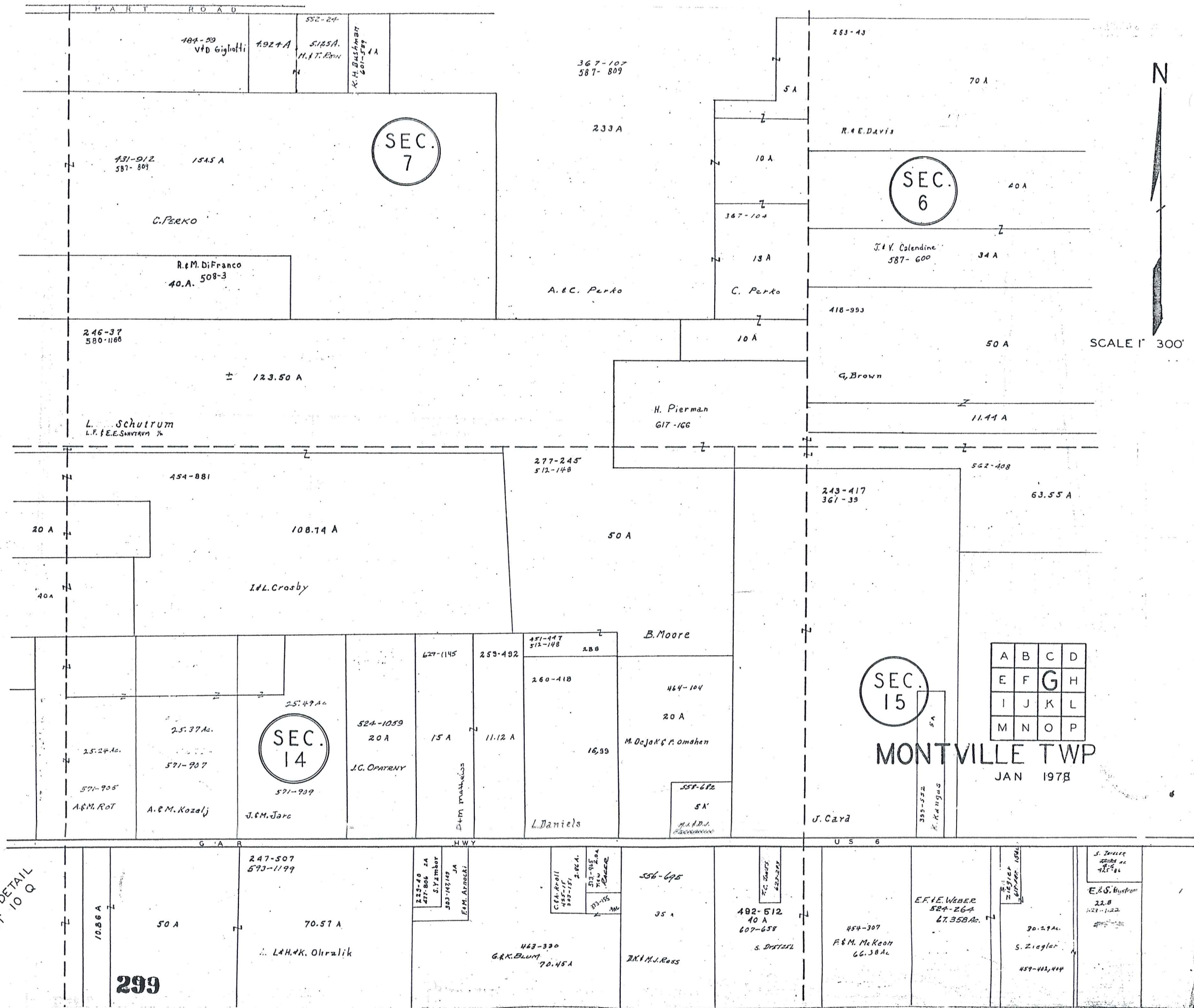

SCALE 1" = 300'

A	B	C	D
E	F	G	H
I	J	K	L
M	N	O	P

MONTVILLE TWP
JAN 1978

SEE DETAIL
SHEET 10 Q

299

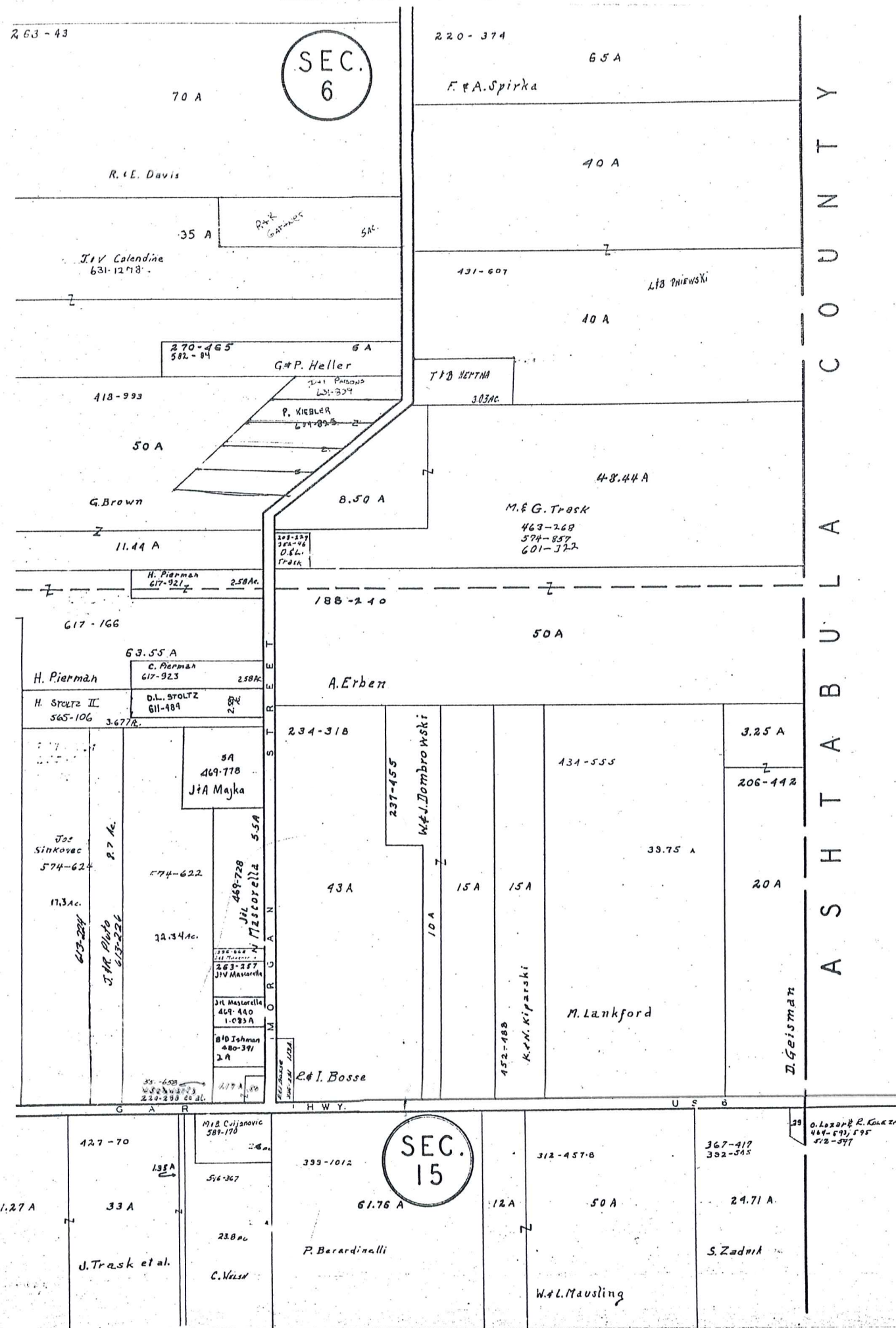

SEC. 6

SEC. 15

C O U N T Y A S H T A B U L A



SCALE 1" = 300'
JAN 1978

A	B	C	D
E	F	G	H
I	J	K	L
M	N	O	P

MONTVILLE TWP.
300

H A M B D E N T O W N S H I P

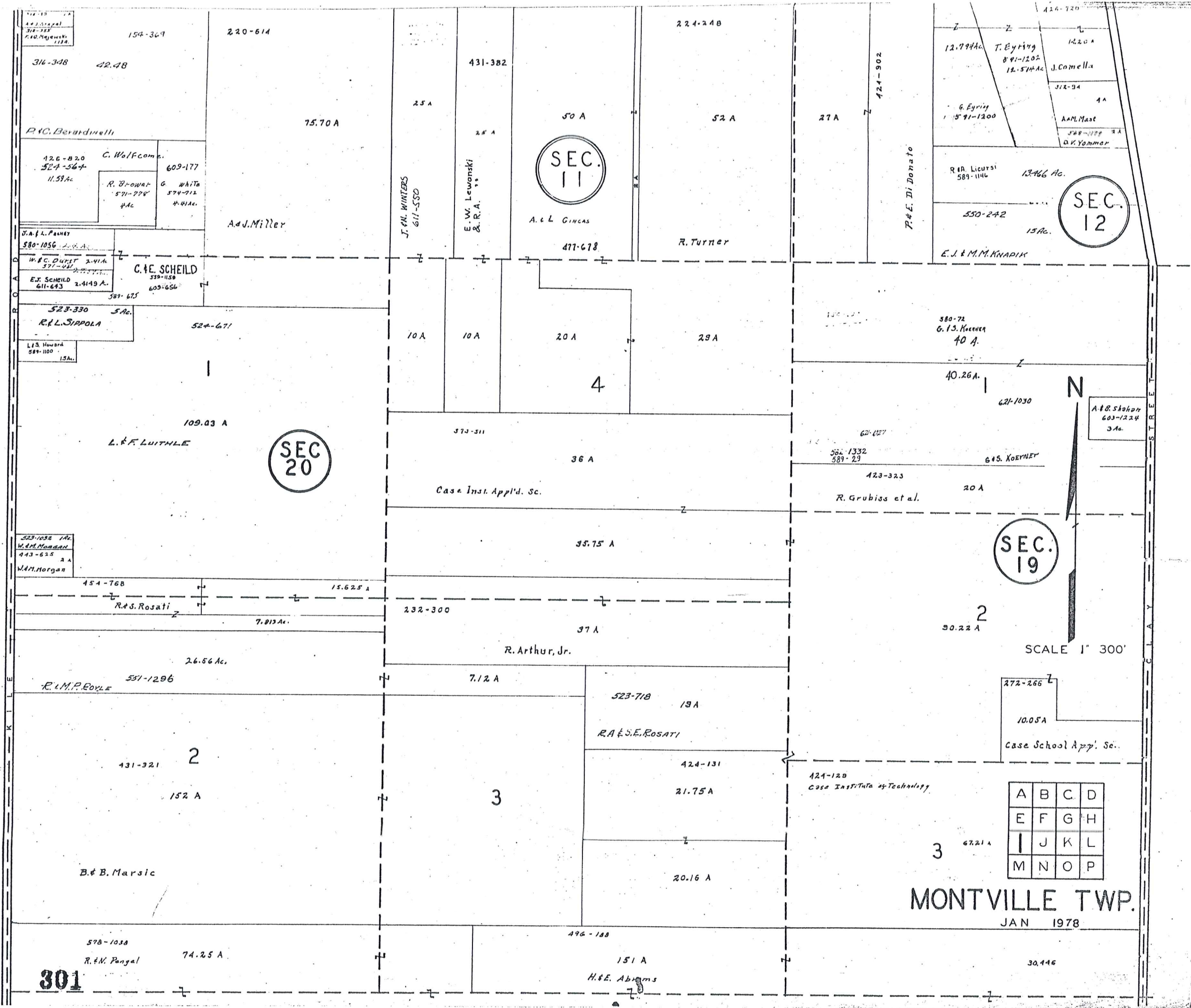

A	B	C	D
E	F	G	H
I	J	K	L
M	N	O	P

MONTVILLE TWP.
JAN 1978

301

30.446

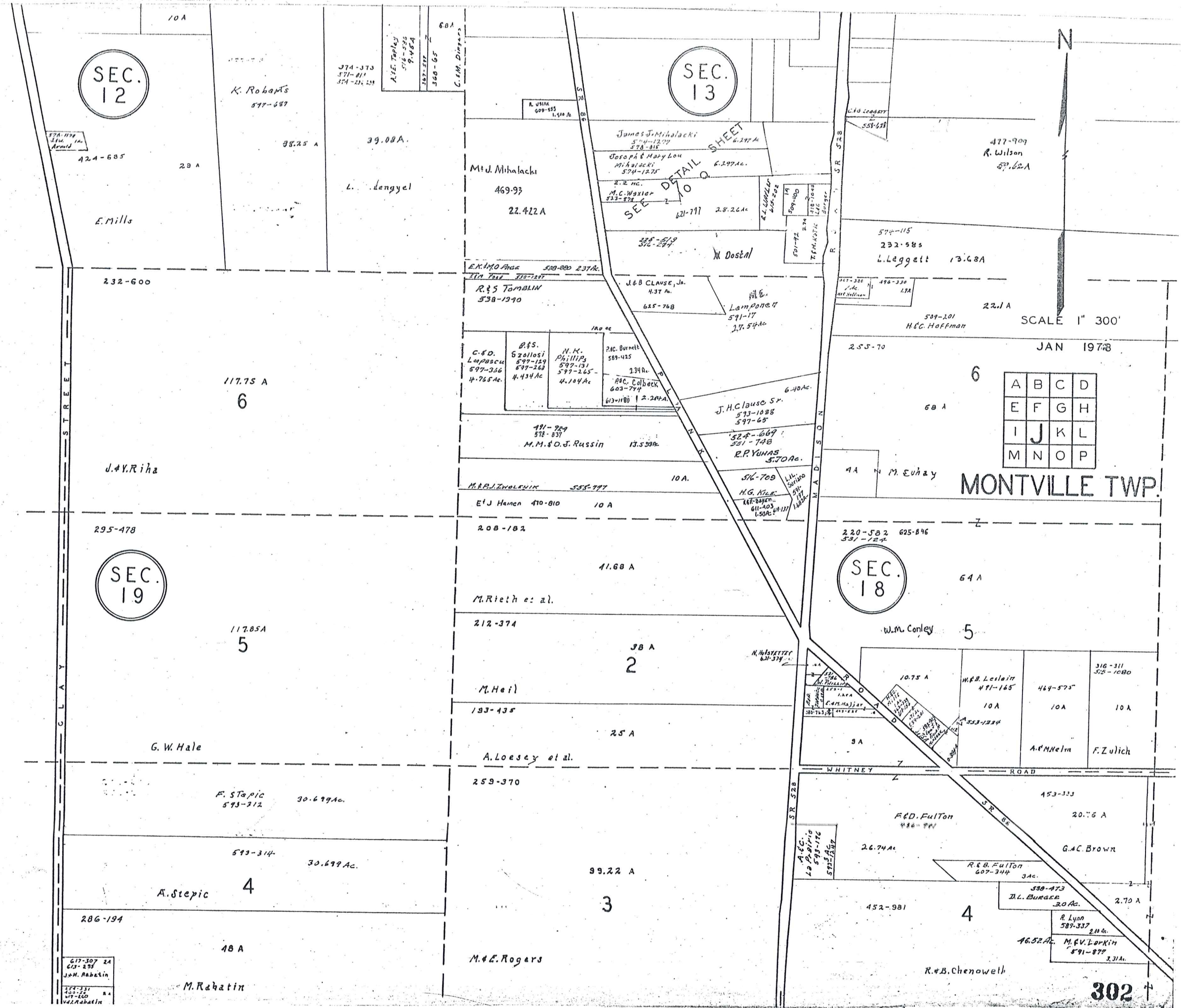

SEC. 12

SEC. 13

SEC. 18

SEC. 19

SEC. 10 A
DETAIL SHEET

SCALE 1" = 300'

JAN 1978

MONTVILLE TWP.

302

617-307 24
607-257
J.M. Rabatin
324-331
307-151
317-160
M. Rabatin

10 A
K. Roberts
597-687
39.00 A
E. Mills
42.4-685
29 A

374-373
571-817
554-231, 233
A.E. Tapley
511-226
9-464
187-577
368-65
C.M. Dingers
39.00 A
L. Lengyel
469-93
22.422 A

James J. Mihalacki
574-1277
578-815
6.297 A
Deso pa & Mary Lou
Mihalacki
574-1225
2.2 ac.
M.C. Waxler
523-824
28.26 A
M. Dostal
621-777

477-907
R. Wilson
59.62 A
574-115
232-585
L. Leggett
13.68 A
509-201
H.C. Hoffman
22.1 A
2.55-70

232-600
117.75 A
6
J.V. Riha
295-478

E.K. MO Area
528-200 237 A
271-287
R.S. TOMBLIN
538-1970
C.S.D. Lampone
597-366
4.765 A
B.S. Szalosi
597-129
597-263
4.434 A
N.M. Phillips
597-131
597-265
4.104 A
210. Burnett
589-425
134 A
R.C. Colbeck
603-774
613-1180
2.28 A
491-724
578-837
M.M.S.D. Russin
13.529 A
M.B. ZWOLENIK
555-777
E.J. Haimen
470-810
10 A
208-182
41.68 A
M. Rieth et al.
212-374
38 A
2
M. Heil
193-435
25 A
A. Loesey et al.
259-370

J.B. CLAUDE, Jr.
437 A
625-768
Lampone
591-17
27.54 A
J.H. CLAUDE Sr.
573-1088
597-65
6.40 A
524-669
551-748
R.P. YUNAS
5.70 A
376-708
H.G. KLE
46-849
61-403
61-137
1.50 A

220-582
625-846
531-122
64 A
W.M. Conley
5
316-311
552-1080
10 A
W.B. Lelair
471-165
464-575
10 A
10 A
A.M. Helm
F. Zulich
453-323
20.76 A
G.A.C. Brown
R.D. Fulton
488-881
26.74 A
R.B. Fulton
607-344
3 A
580-473
D.L. BURGEE
30 Ac.
2.70 A
452-981
4
R. Lynn
589-337
2.1 A
46.52 A
M.E.V. Lopkin
591-877
2.31 A
R.B. Chenoweth

295-478
117.85 A
5
G.W. Hale
286-194
48 A
M. Rabatin

F. Stajic
593-212
30.699 A
593-314
30.699 A
A. Stajic
4
286-194
48 A
M. Rabatin

M. Heil
193-435
25 A
A. Loesey et al.
259-370

220-582
625-846
531-122
64 A
W.M. Conley
5
316-311
552-1080
10 A
W.B. Lelair
471-165
464-575
10 A
10 A
A.M. Helm
F. Zulich
453-323
20.76 A
G.A.C. Brown
R.D. Fulton
488-881
26.74 A
R.B. Fulton
607-344
3 A
580-473
D.L. BURGEE
30 Ac.
2.70 A
452-981
4
R. Lynn
589-337
2.1 A
46.52 A
M.E.V. Lopkin
591-877
2.31 A
R.B. Chenoweth

SEE
DETAIL SHEET
10 Q

SEC.
14

SEC.
15

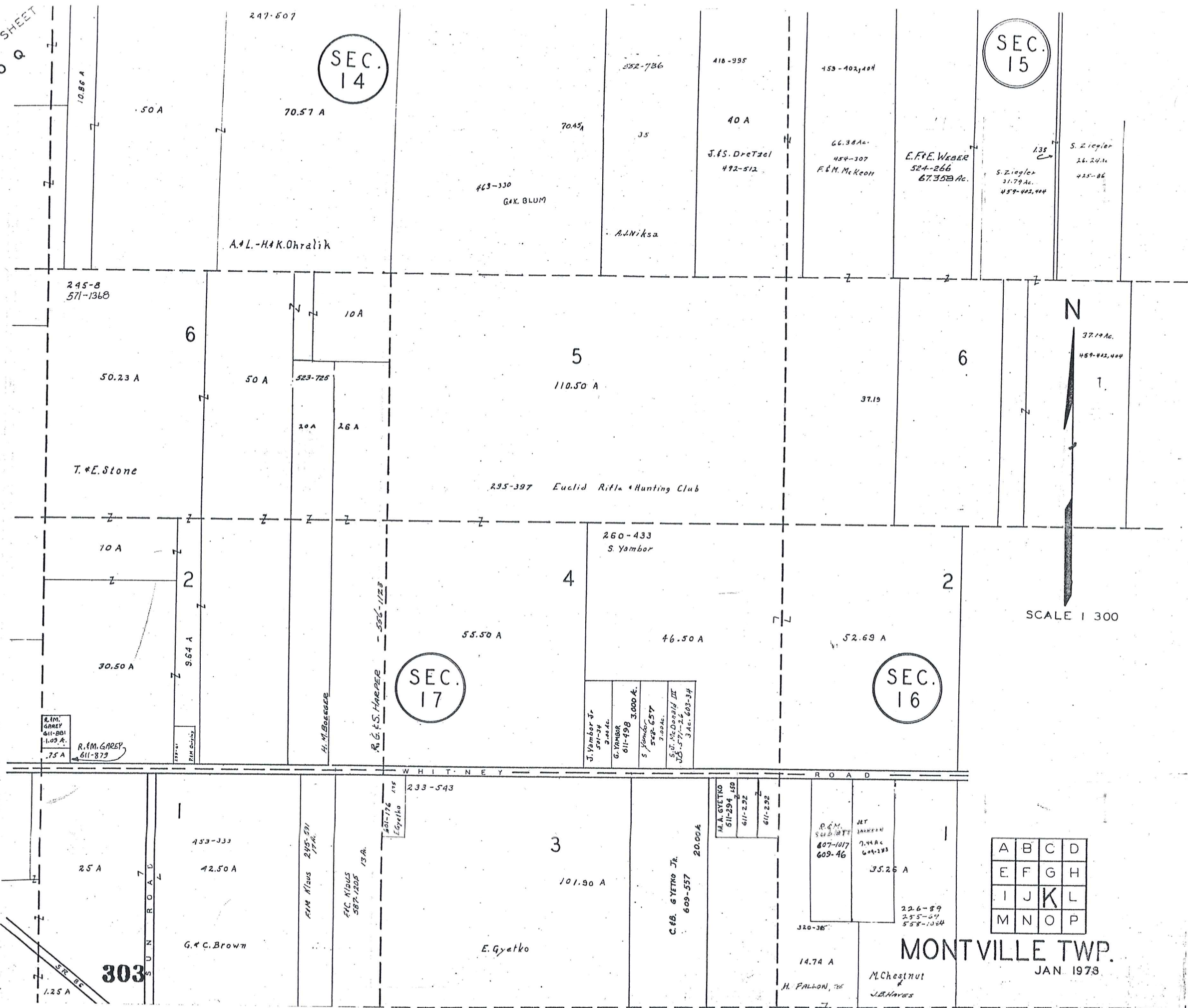

N

SCALE 1 300

SEC.
17

SEC.
16

A	B	C	D
E	F	G	H
I	J	K	L
M	N	O	P

MONTVILLE TWP.
JAN. 1978

303

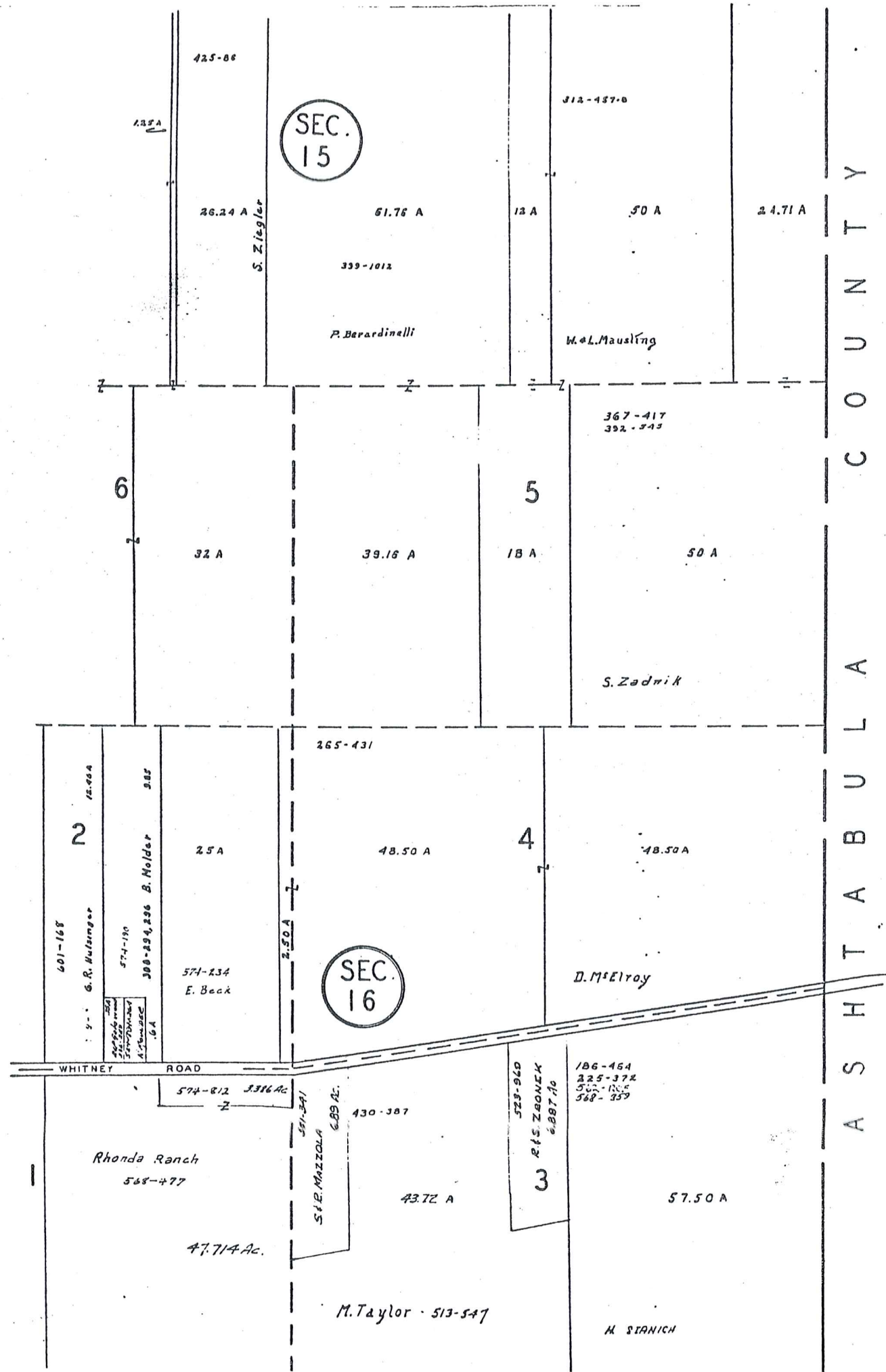

A S H T A B U L A C O U N T Y



SCALE 1"=300'
JAN 1978

A	B	C	D
E	F	G	H
I	J	K	L
M	N	O	P

MONTVILLE TWP.

H A M B D E N T O W N S H I P

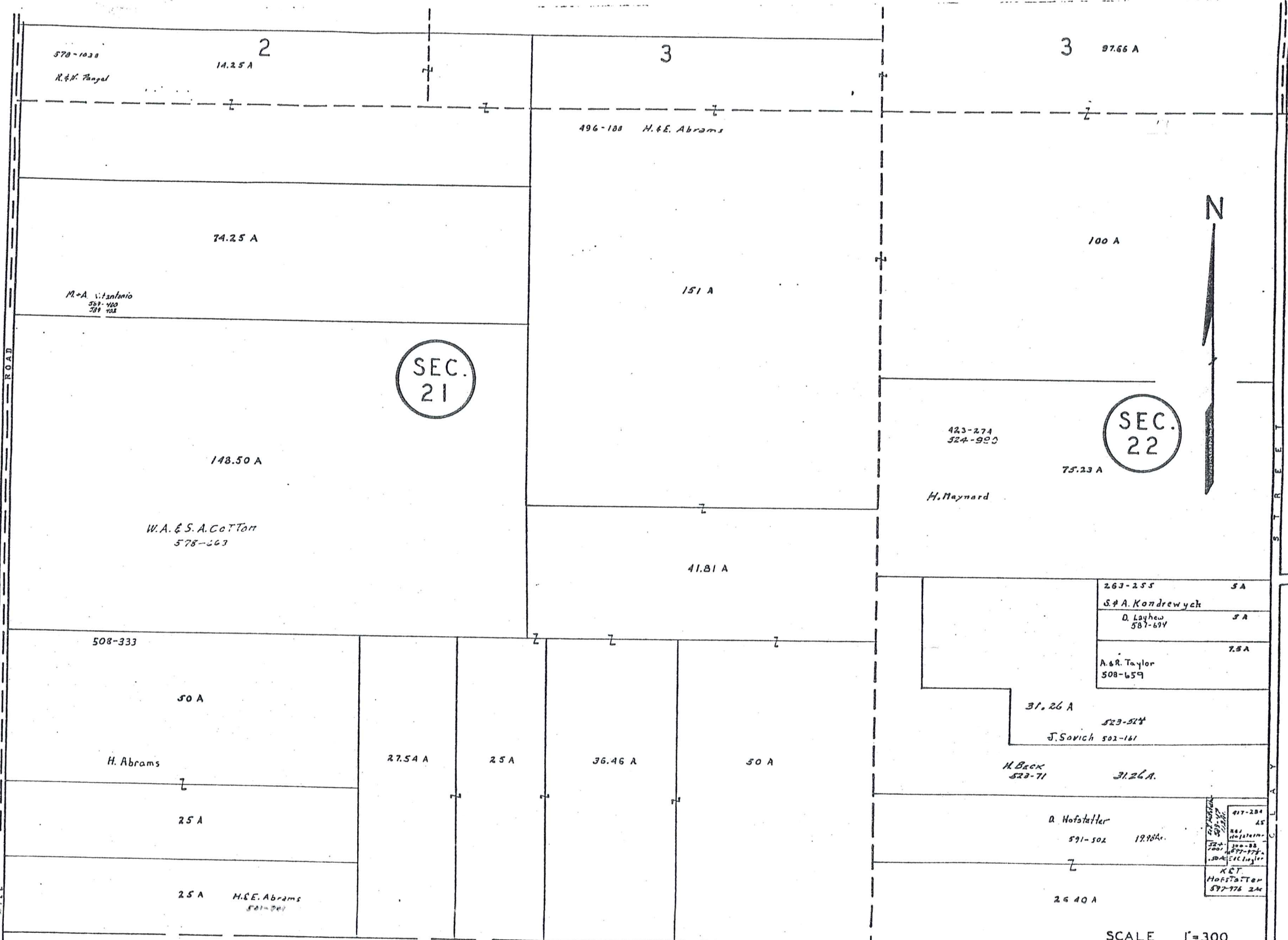

SEC. 21

SEC. 22



SCALE 1"=300

H U N T S B U R G T O W N S H I P

A	B	C	D
E	F	G	H
I	J	K	L
M	N	O	P

MONTVILLE TWP.
JAN 10 1978

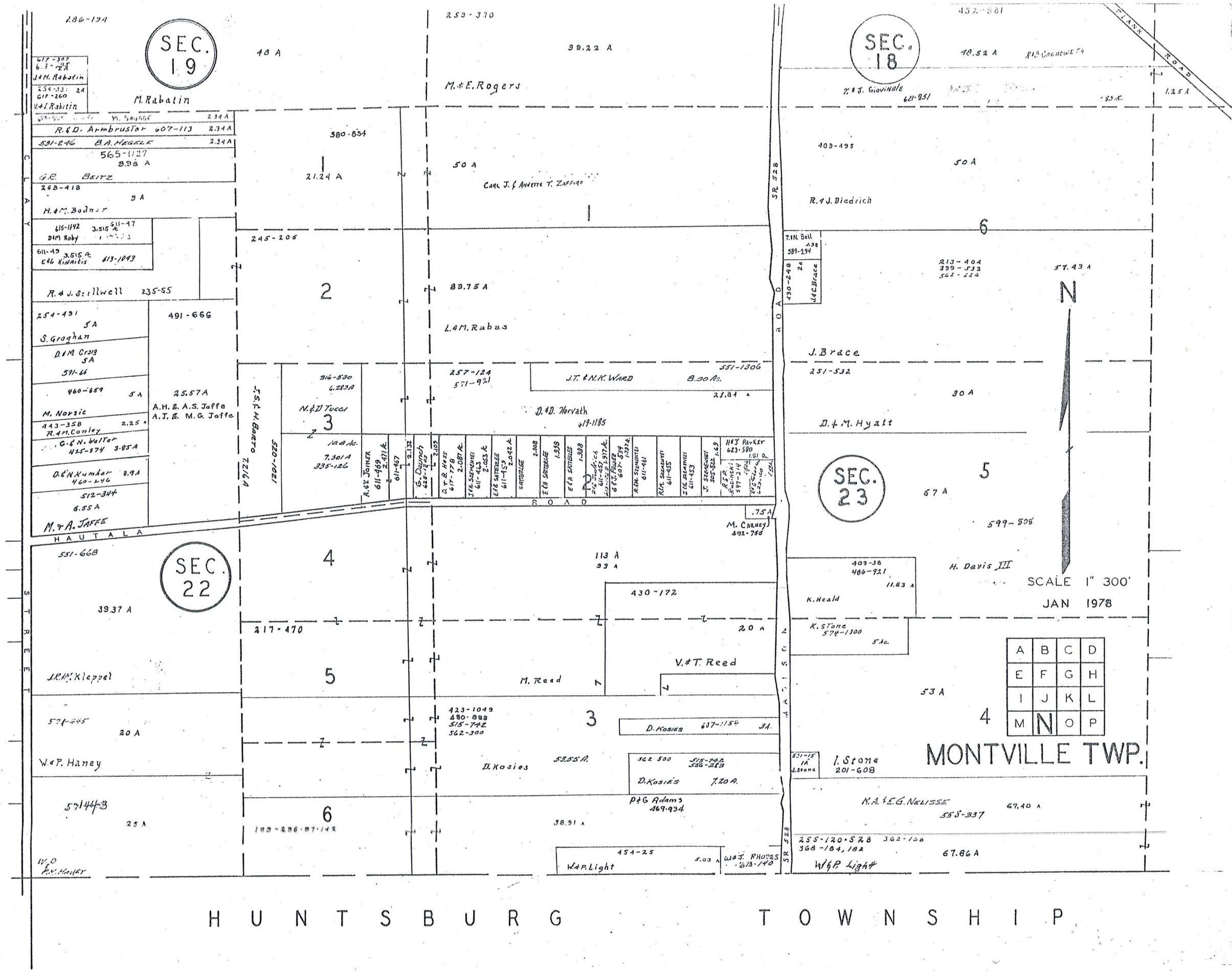

SEC. 19

SEC. 18

SEC. 23

SEC. 22

A	B	C	D
E	F	G	H
I	J	K	L
M	N	O	P

SCALE 1" 300'
JAN 1978

MONTVILLE TWP.

HUNTSBURG TOWNSHIP

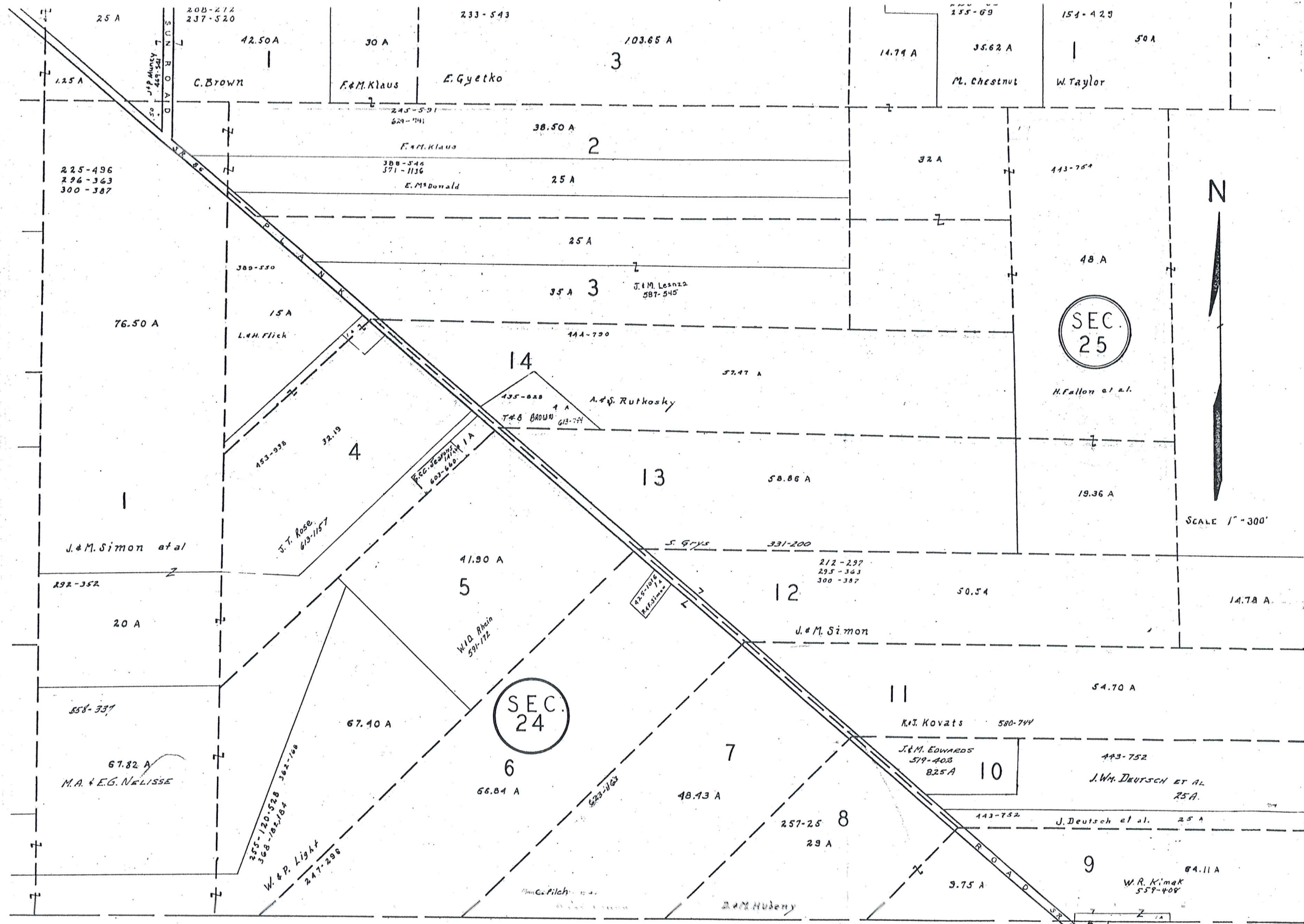

H U N T S B U R G T O W N S H I P

SCALE 1" = 300'
JAN 1978

A	B	C	D
E	F	G	H
I	J	K	L
M	N	O	P

MONTVILLE TWP.

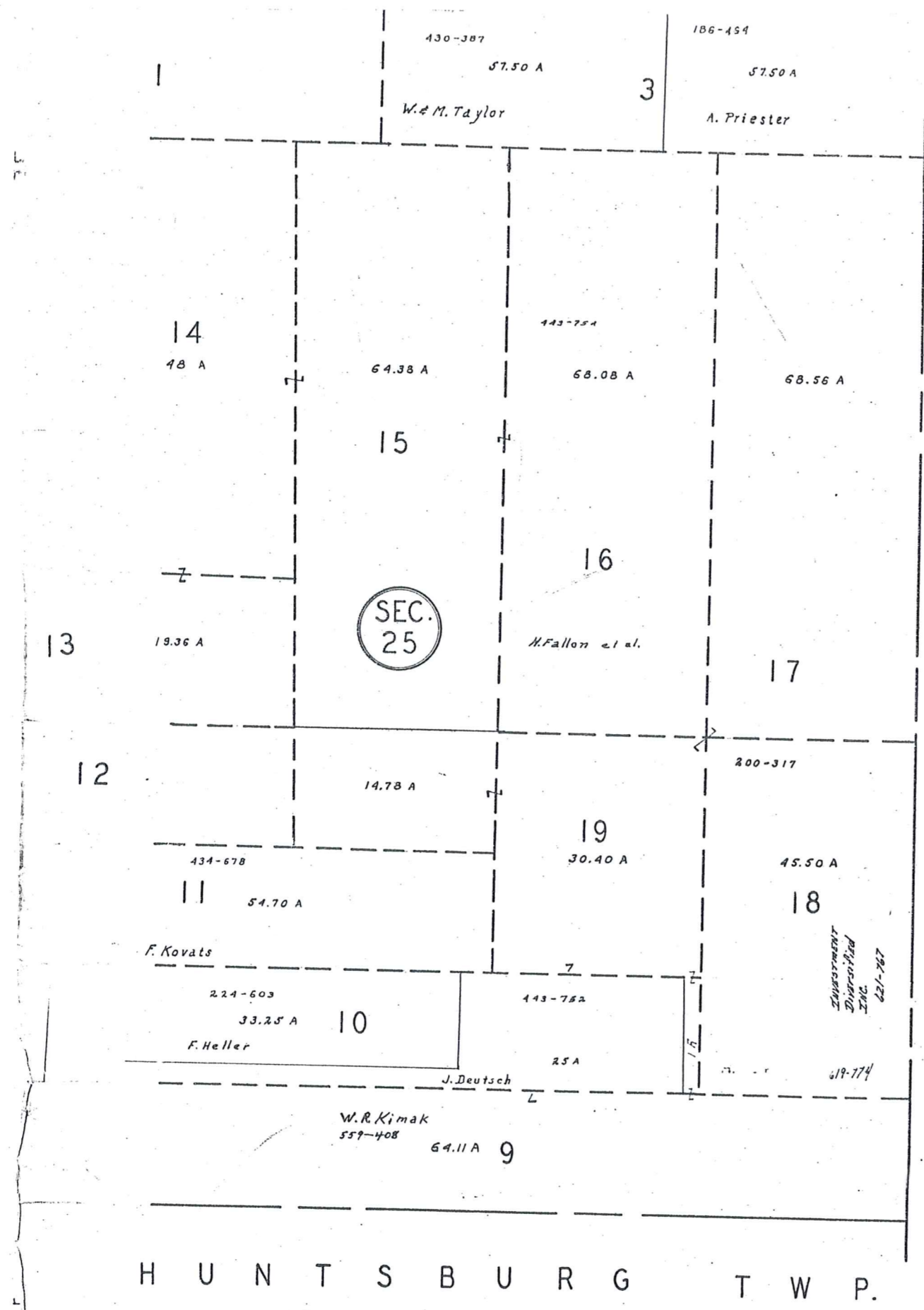

A
S
H
T
A
B
U
L
A
C
O
U
N
T
Y

H
U
N
T
S
B
U
R
G
T
W
P.

SEC.
25



SCALE 1" = 300'
JAN 1978

A	B	C	D
E	F	G	H
I	J	K	L
M	N	O	P

MONTVILLE TWP.
308

MONTVILLE SECTION 13 TWP

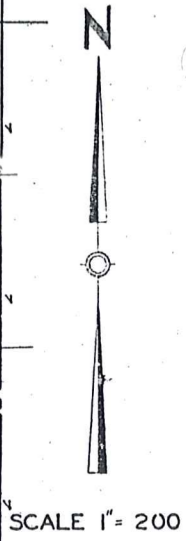
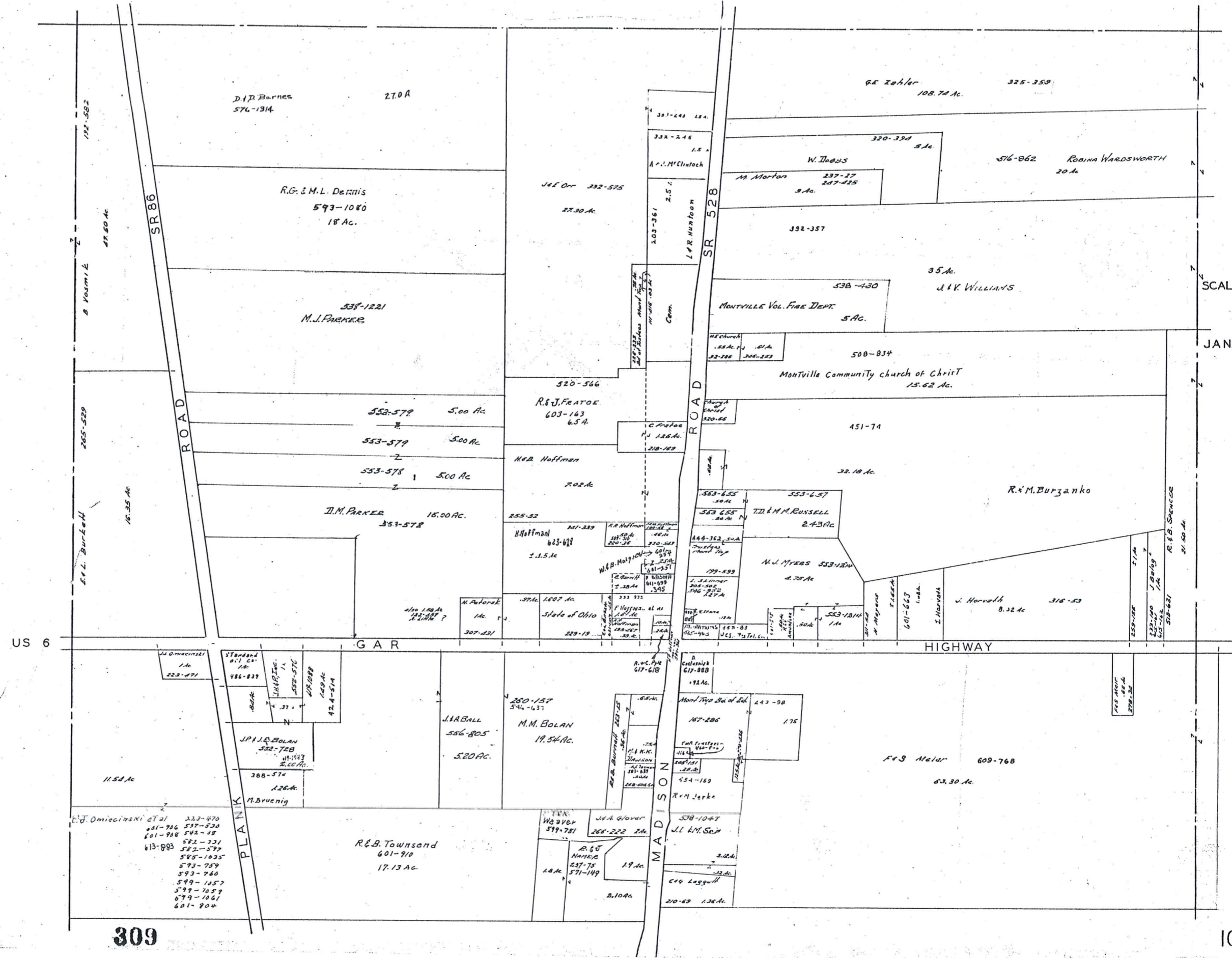

JAN. 1, 1978

309

10-Q

Explanation and Use Sheet for Geauga County, Ohio

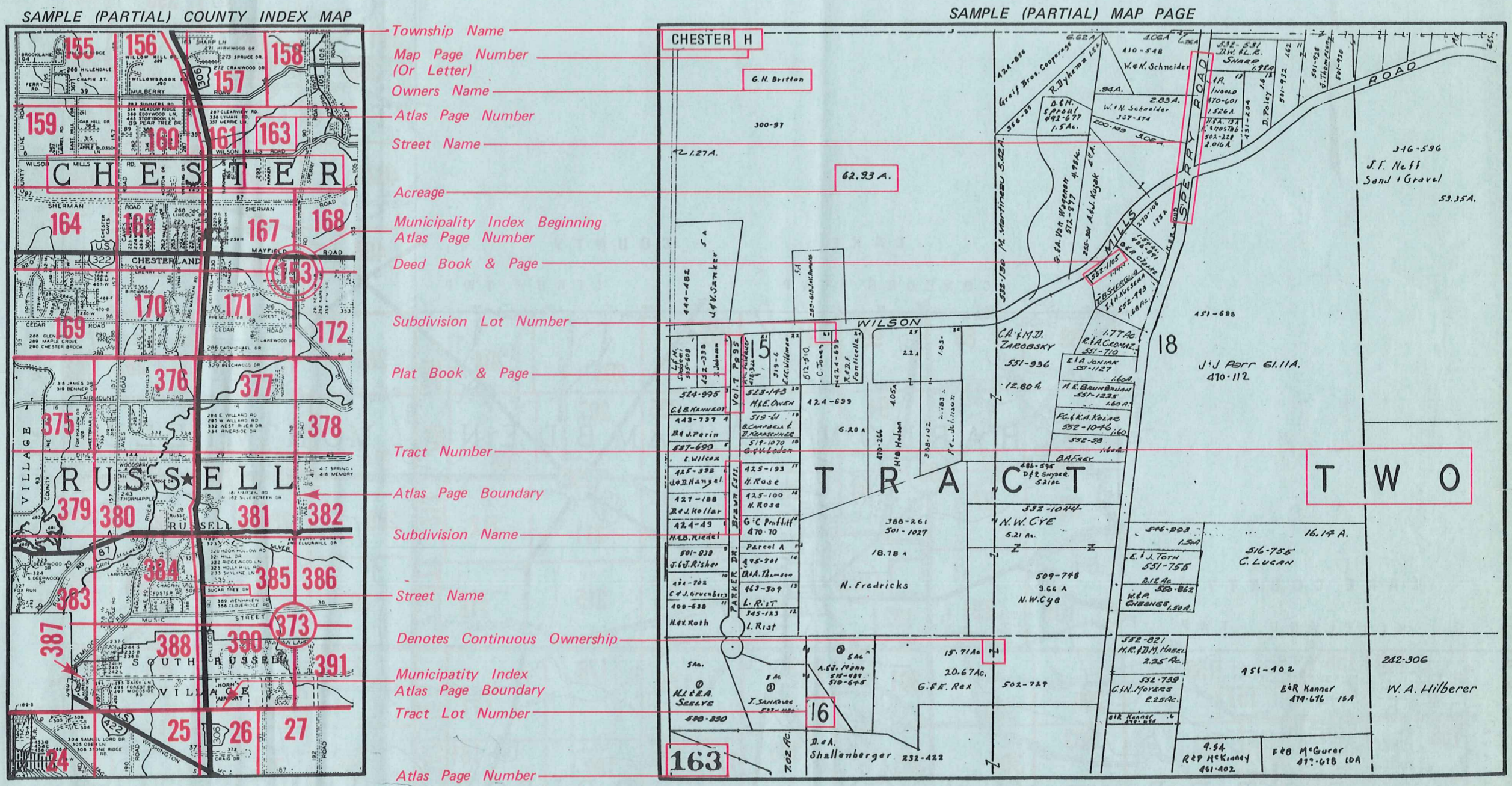

USE OF THE MAP VOLUME

1. LOCATE THE GENERAL AREA OF INTEREST ON THE COUNTY INDEX MAP, ATLAS PAGE 'B'.
2. **A. IF PROPERTY IS IN A TOWNSHIP**, NOTE THE ATLAS PAGE NUMBER. TURN TO THE PAGE INDICATED AND LOCATE SPECIFIC PARCEL OF INTEREST.
NOTE: ON SOME MAPS YOU MAY BE REFERRED TO A DETAIL SHEET SHOWING AN ENLARGEMENT OF THE AREA. THESE MAPS ARE FOUND AT THE END OF THE REGULAR MAP PAGES IN EACH TOWNSHIP EITHER IN ALPHABETICAL OR NUMERICAL SEQUENCE.
- B. IF PROPERTY IS IN A MUNICIPALITY**, REFER TO THE TABLE OF CONTENTS, ATLAS PAGE 'C', AND NOTE THE BEGINNING ATLAS PAGE NUMBER FOR THE MUNICIPALITY OF INTEREST.
 - (1) TURN TO THE PAGE INDICATED. ON THIS PAGE WILL APPEAR AN INDEX MAP FOR THAT MUNICIPALITY.
 - (2) LOCATE SPECIFIC AREA OF INTEREST AND NOTE THE MAP PAGE NUMBER.
NOTE: DO NOT CONFUSE THE MAP PAGE NUMBER WITH THE ATLAS PAGE NUMBER IN THESE MUNICIPALITIES.
 - (3) FOLLOW EITHER ALPHABETICAL OR NUMERICAL SEQUENCE TO THE MAP PAGE INDICATED AND LOCATE SPECIFIC PARCEL OF INTEREST.